

PLAT OF SURVEY

PATHFINDER SURVEYING
FORMERLY KOLB LAND CONSULTING
929 WILLIAMS STREET LAKE GENEVA, WI. 53147
(414) 248-3697

ORDERED BY: DAVID SCHWARTZ
P.O. BOX 183
LAKE GENEVA, WI. 53147

DATE: 2 / 28 / 1998

DESCRIPTION:
BEGINNING AT THE SOUTHEAST CORNER OF LOT 1 IN THE SECOND COLUMBIAN SUBDIVISION,
A SUBDIVISION LOCATED IN SECTIONS 25 AND 26, T.2.N., R.17.E. WALWORTH COUNTY,
WISCONSIN. ACCORDING TO THE PLAT OF SAID SECOND SUBDIVISION AS RECORDED IN THE
OFFICE OF THE REGISTER OF DEEDS IN AND FOR SAID COUNTY OF WALWORTH; THENCE
WEST ON THE SOUTH LINE OF SAID LOT 150.00 FEET; THENCE N01°05'08"W 161.50
FEET TO THE WESTERLY RIGHT-OF-WAY OF THE FORMER CHICAGO AND NORTHWESTERN
RAILROAD; THENCE S43°28'06"E ALONG SAID RIGHT-OF-WAY 222.49' TO THE POINT
OF BEGINNING.

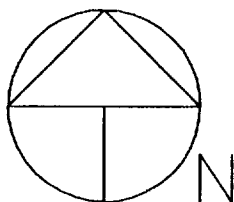

SCALE 1" = 20'

LEGEND

- SET 1 IN. IRON PIPE
- SET RAIL ROAD SPIKE IN ASPHALT
- ⊙ MONITORING WELL
- X— FENCE
- UTILITY POLE
- ▣ TELEPHONE PEDESTAL

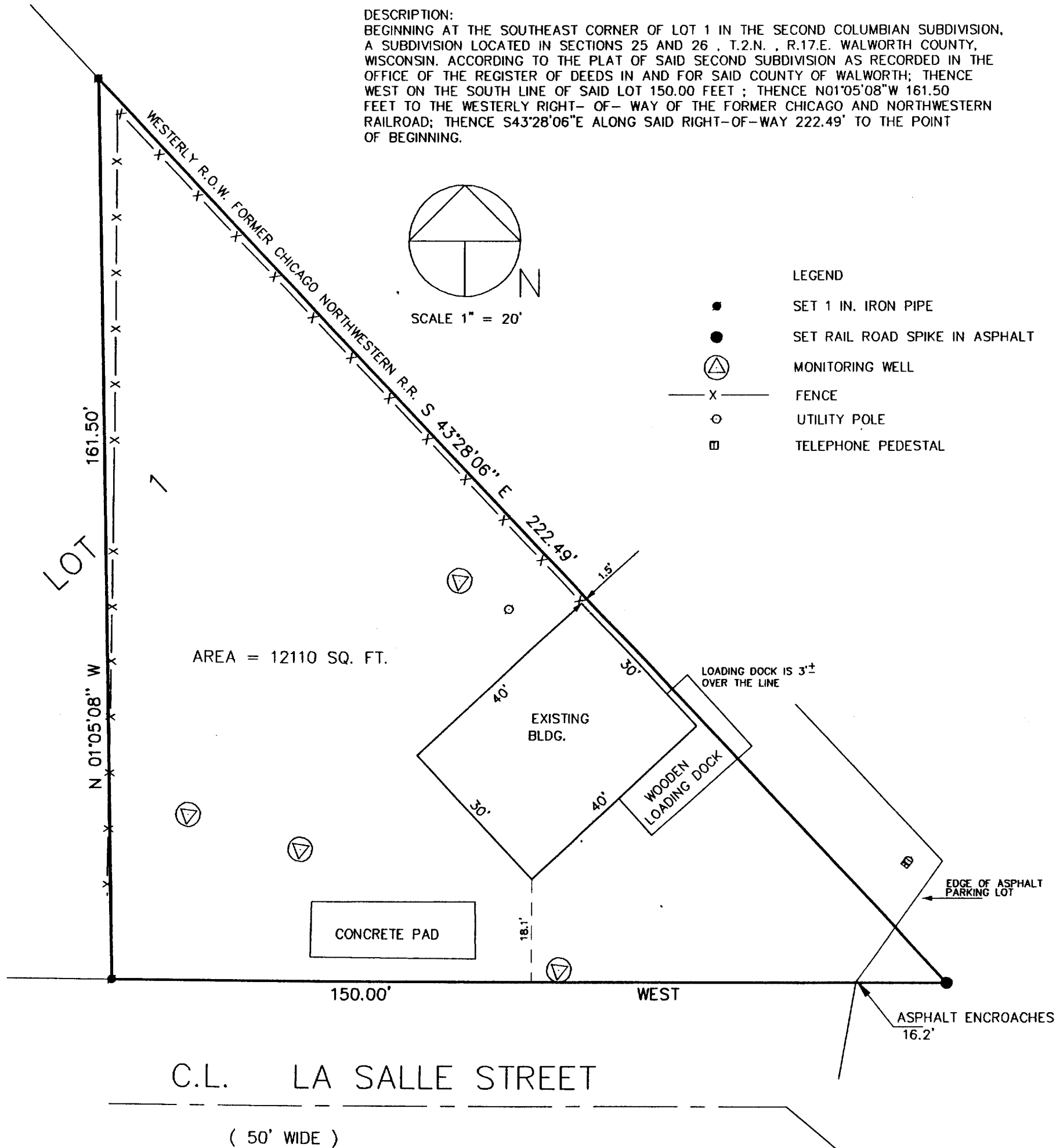

THE ABOVE MAP IS A TRUE REPRESENTATION THEREOF AND
SHOWS THE SIZE AND LOCATION OF ALL THE PROPERTY,
EXTERIOR BOUNDARIES, THE LOCATION OF ALL VISIBLE
BOUNDARY FENCES, APPARENT EASEMENTS, ROADWAYS
AND VISIBLE ENCROACHMENTS, IF ANY

THIS SURVEY IS MADE FOR THE USE OF THE PRESENT
OWNERS OF THE PROPERTY, AND ALSO THOSE WHO
PURCHASE, MORTGAGE OR GUARANTEE TITLE THERETO
WITHIN ONE (1) YEAR FROM DATE HERETO.

John P. Krott
JOHN P. KROTT, R.L.S. 2258

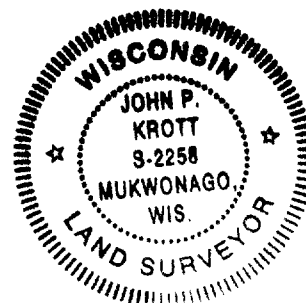
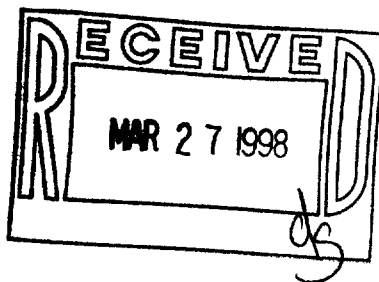

NOTE: THIS IS NOT A CERTIFIED COPY
UNLESS SEAL IS IN RED.

JOB NUMBER ZCL200001 98021

ZCL2-1
007-1748

PLAT OF SURVEY

PATHFINDER SURVEYING
FORMERLY KOLB LAND CONSULTING
929 WILLIAMS STREET LAKE GENEVA, WI. 53147
(414) 248-3697

DATE: 2/ 28 / 1998

REVISED 4 / 22 / 1998

ORDERED BY:

DAVID SCHWARTZ
P.O. BOX 183
LAKE GENEVA, WI. 53147

DESCRIPTION:
BEGINNING AT THE SOUTHEAST CORNER OF LOT 1 IN THE SECOND COLUMBIAN SUBDIVISION,
A SUBDIVISION LOCATED IN SECTIONS 25 AND 26, T.2.N., R.17.E. WALWORTH COUNTY,
WISCONSIN. ACCORDING TO THE PLAT OF SAID SECOND SUBDIVISION AS RECORDED IN THE
OFFICE OF THE REGISTER OF DEEDS IN AND FOR SAID COUNTY OF WALWORTH; THENCE
N 90°00'00" W ON THE SOUTH LINE OF SAID LOT 150.00 FEET; THENCE N00°49'22"W 161.50
FEET TO THE WESTERLY RIGHT- OF- WAY OF THE FORMER CHICAGO AND NORTHWESTERN
RAILROAD; THENCE S43°19'38"E ALONG SAID RIGHT-OF-WAY 221.99' TO THE POINT
OF BEGINNING.

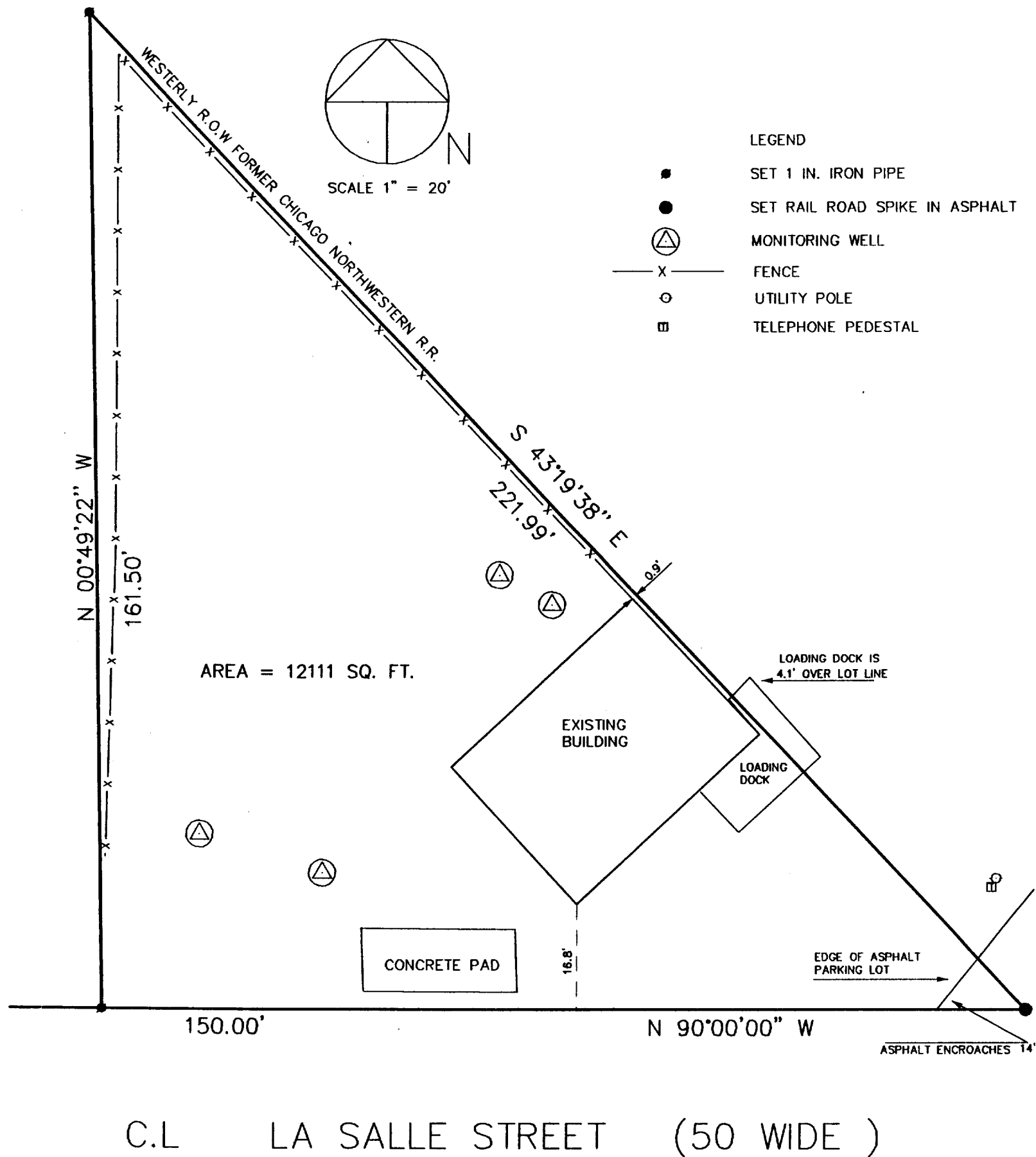

THE ABOVE MAP IS A TRUE REPRESENTATION THEREOF AND
SHOWS THE SIZE AND LOCATION OF ALL THE PROPERTY,
EXTERIOR BOUNDARIES, THE LOCATION OF ALL VISIBLE
BOUNDARY FENCES, APPARENT EASEMENTS, ROADWAYS
AND VISIBLE ENCROACHMENTS, IF ANY

THIS SURVEY IS MADE FOR THE USE OF THE PRESENT
OWNERS OF THE PROPERTY, AND ALSO THOSE WHO
PURCHASE, MORTGAGE OR GUARANTEE TITLE THERETO
WITHIN ONE (1) YEAR FROM DATE HERETO.

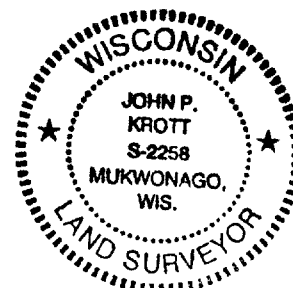
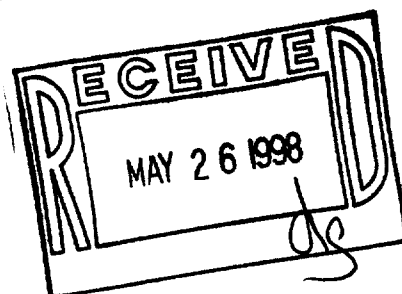

John P. Krott
JOHN P. KROTT, R.L.S. 2258

NOTE: THIS IS NOT A CERTIFIED COPY
UNLESS SEAL IS IN RED.

JOB NUMBER: ZCL200001 98021A

ZCL2-1
007-1748